

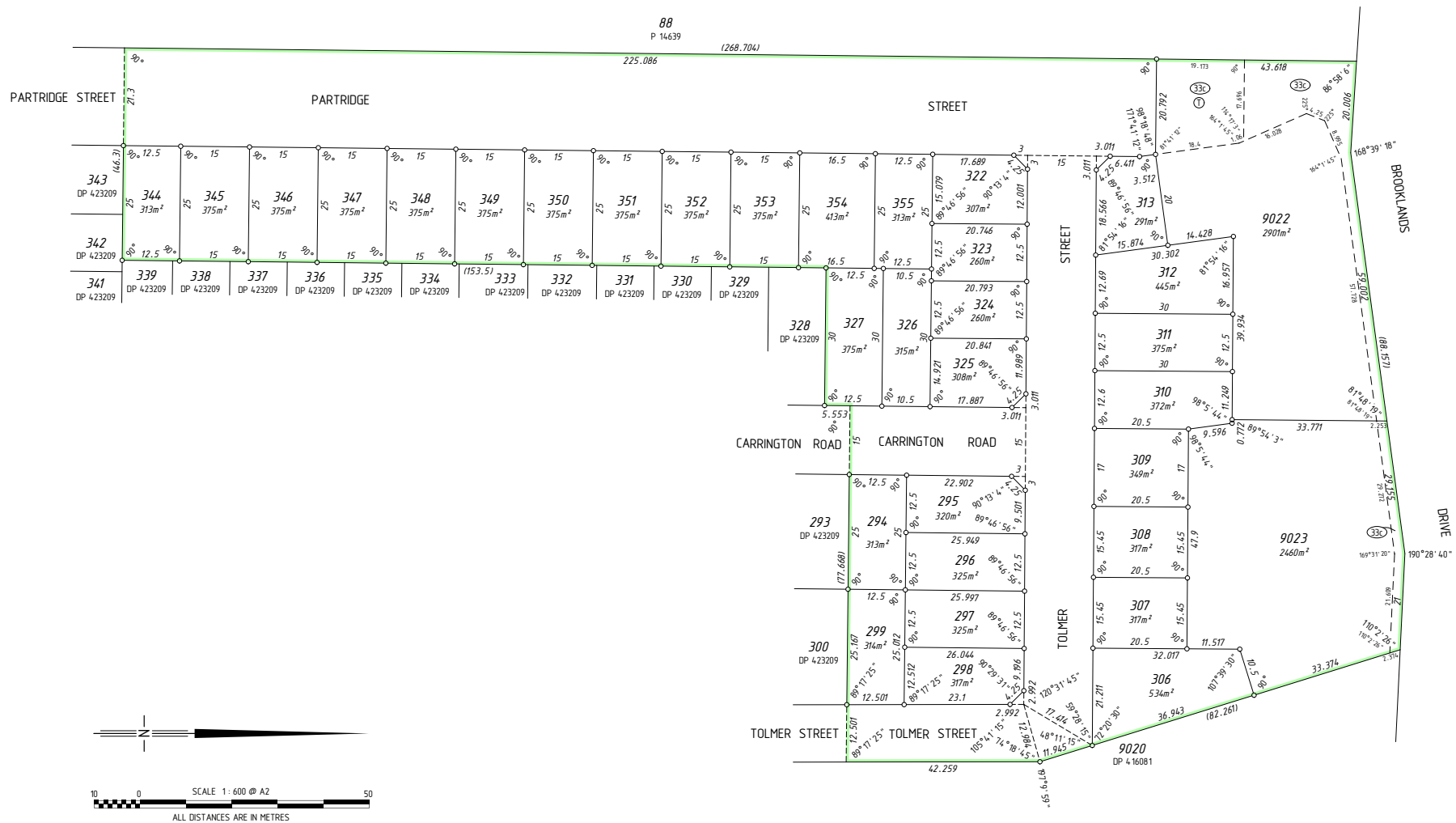

GOVERNMENT OF
WESTERN AUSTRALIA



DEPOSITED PLAN
424893



Amendments

Version	Lodgement Type	Amendment Description	Authorised By	Date

SURVEYOR'S CERTIFICATE - REG 54

I, Matthew B. WEBB
hereby certify that this plan is accurate and
is a correct representation of the -
(a) "survey; and/or
(b) "calculations from measurements
recorded in the field records,
[* delete if inapplicable]
undertaken for the purposes of this plan
and that it complies with the relevant
written law(s) in relation to which it is
lodged.

SURVEYOR'S CERTIFICATE - REG 55E(d)

The marks shown on these plans of survey
were in place on 05/12/2022

Matthew Webb
2022.12.09
13:25:56 +08'00'

LICENSED SURVEYOR DATE

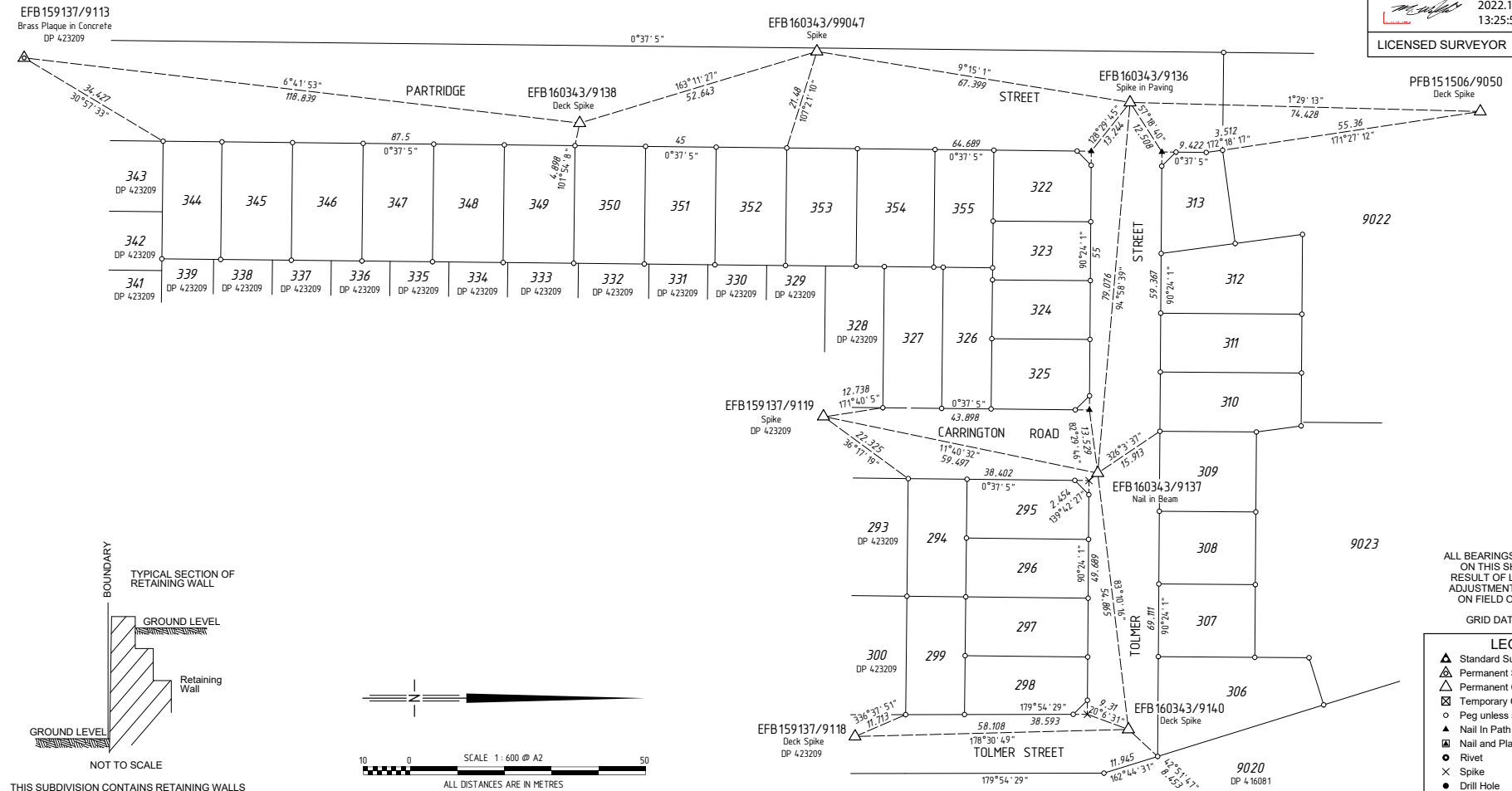

ALL BEARINGS AND DISTANCES
ON THIS SHEET ARE THE
RESULT OF LEAST SQUARES
ADJUSTMENTS CARRIED OUT
ON FIELD OBSERVATIONS

GRID DATUM IS PCG94

LEGEND

- Standard Survey Mark (SSM)
- Permanent Survey Mark (PSM)
- Permanent Control Mark (PCM)
- Temporary Control Mark (TCM)
- Peg unless stated otherwise
- Nail in Path
- Nail and Plate
- Rivet
- Spike
- Drill Hole
- Deck Spike
- Deck Spike and Plate

THIS SUBDIVISION CONTAINS RETAINING WALLS
WHICH ARE LOCATED WITHIN THE HIGH LOTS.

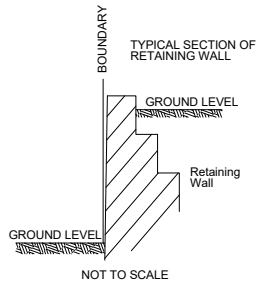

MC NEILLEN NOLAN GROUP
PO Box 3026, Inverloch W.A. 5064
Tel: (08) 8426 1000
Fax: (08) 8426 1000
Email: info@mngsurvey.com.au

MNG Ref : 103096ss-03 to - EFB160343.CSD

FOR SURVEY INFORMATION ONLY

SURVEY INFORMATION COMPRISES
SURVEY SHEETS - A
SURVEY CARRIED OUT UNDER REG 26A
SPECIAL SURVEY AREA GUIDELINES

SURVEY SHEET
A

VERSION NUMBER
1

SURVEY SHEET PLAN
424893